

PLAN SHOWING THE PROPOSED BUILDING AT DOOR NO. 13A, GOVINDAN STREET,

L.K. IYAVOO NAIDU COLONY, ARUMBAKKAM. T.S. NO. 11, BLOCK NO. 27 CORPN DIVISION NO 78

SPECIFICATION

FOUNDATION: P.C.C. 1:4:8 O/

SAND FILLING

SUPERSTRUCTURE: BK WORK IN C.M. 1:6

FLOORING: MOSAIC TILES O/ P.C.C. O/ SAND FILLING

R.C.C. 1:2:4 FOR LINTELS, SLAB & SUNSHADES

WEATHERING COURSE: BF, JELLY CONC

IN LINE 1:2 LAID TO SLOPE AWAY 3" THK TOP FINISHED WITH ONE LAYER OF PRESSED TILES IN C.M. 1:3

JOINERY: TEAK WOOD

SCHEDULE OF JOINERY

D - DOOR	3'-0" x 7'-0"
D1 - DOOR	2'-9" x 7'-0"
D2 - DOOR	2'-6" x 7'-0"
W - WINDOW	6'-0" x 4'-6"
W1 - WINDOW	5'-0" x 4'-6"
W2 - WINDOW	4'-0" x 4'-6"
V - VENTILATOR	2'-0" x 2'-0"

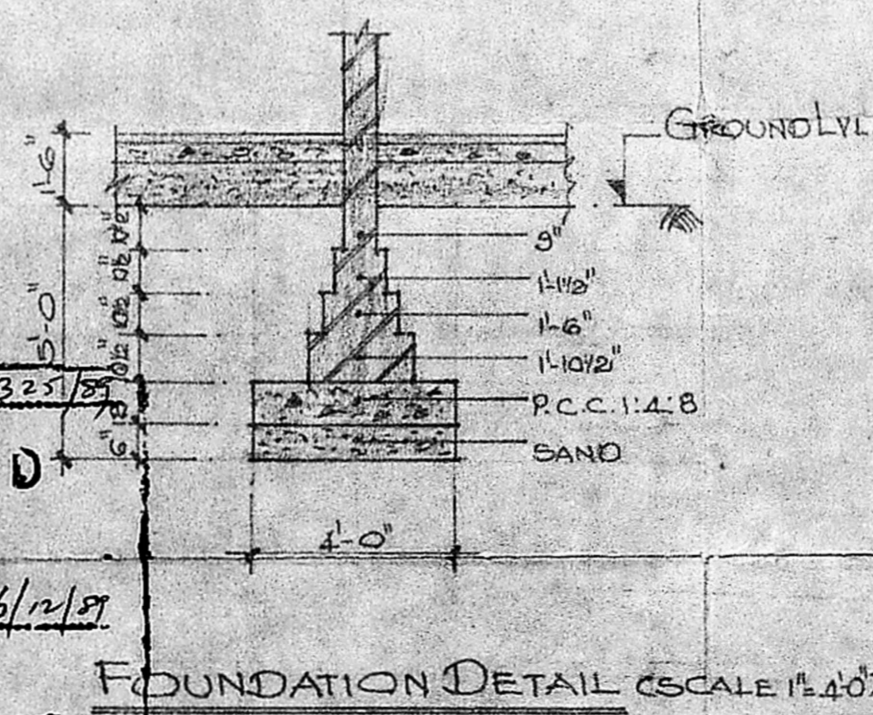
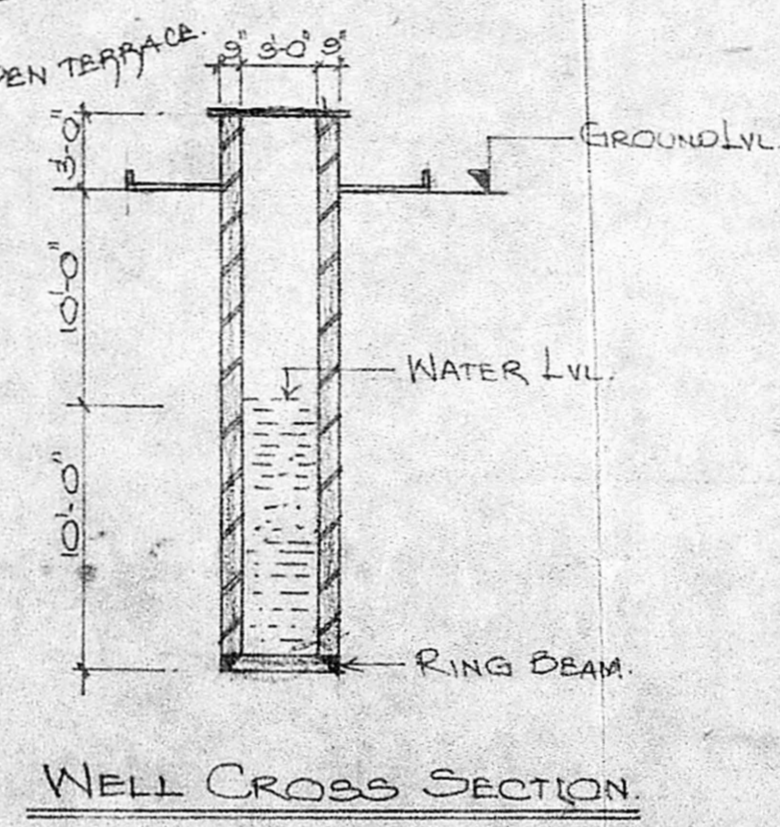
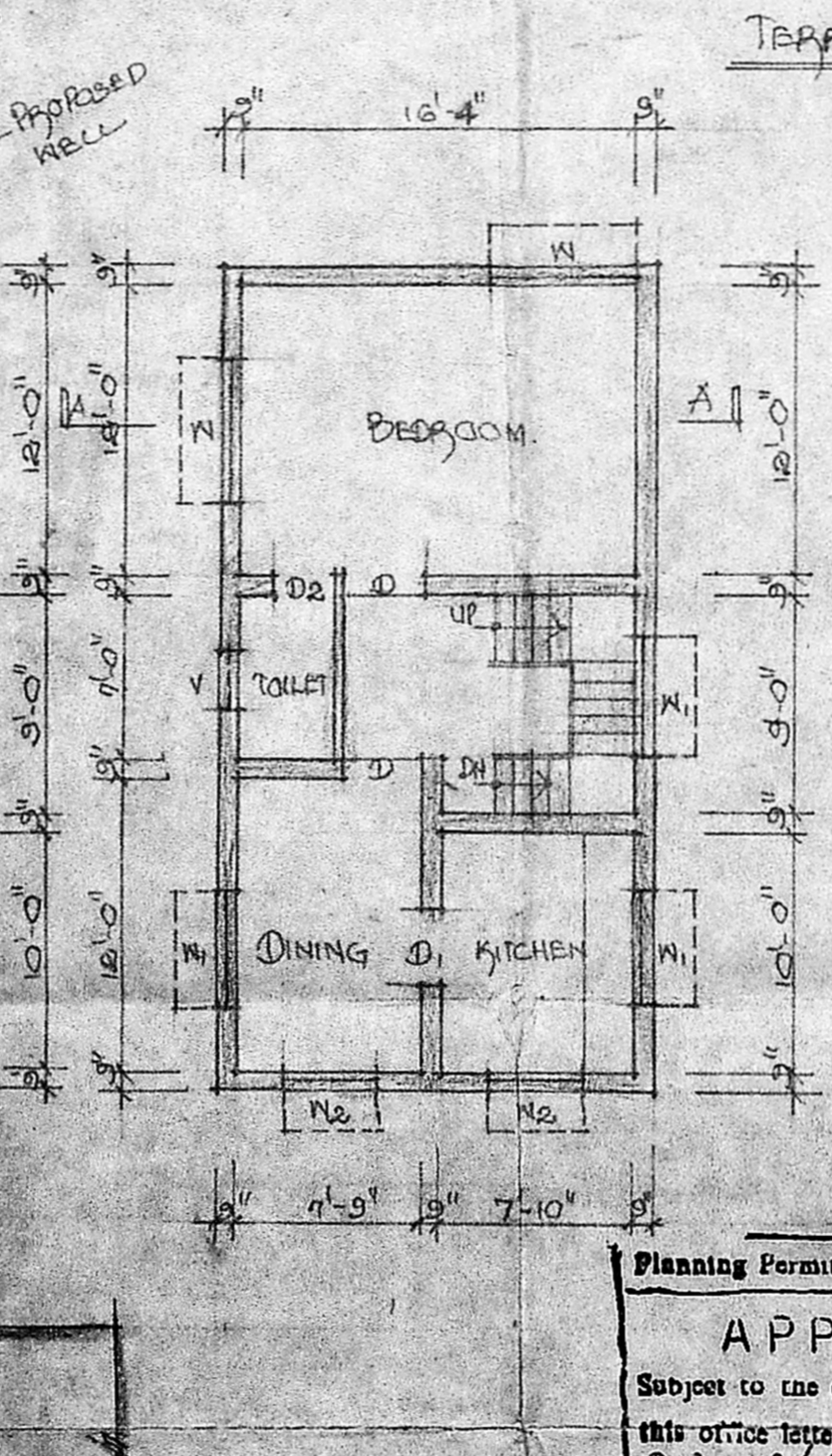
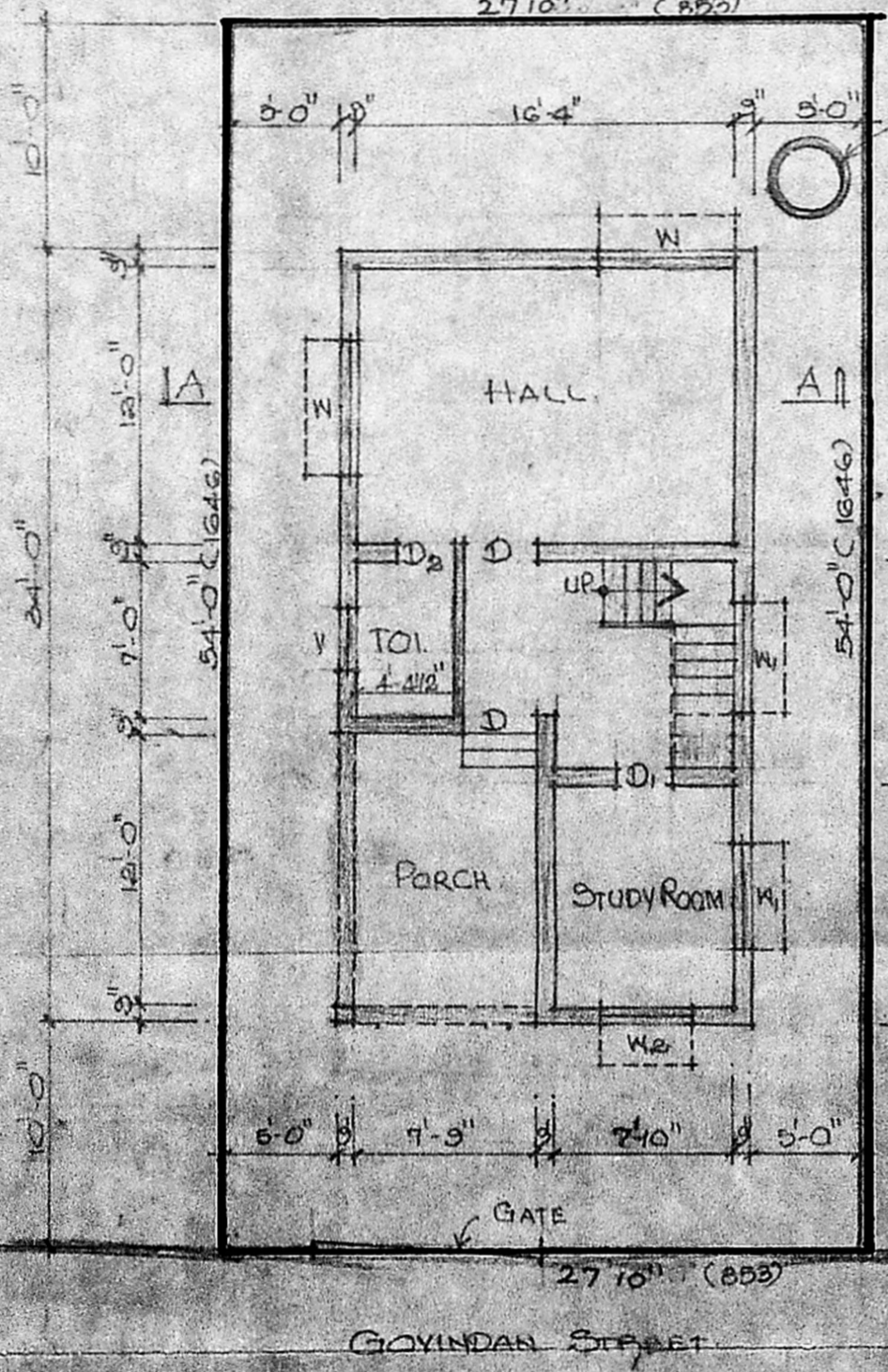
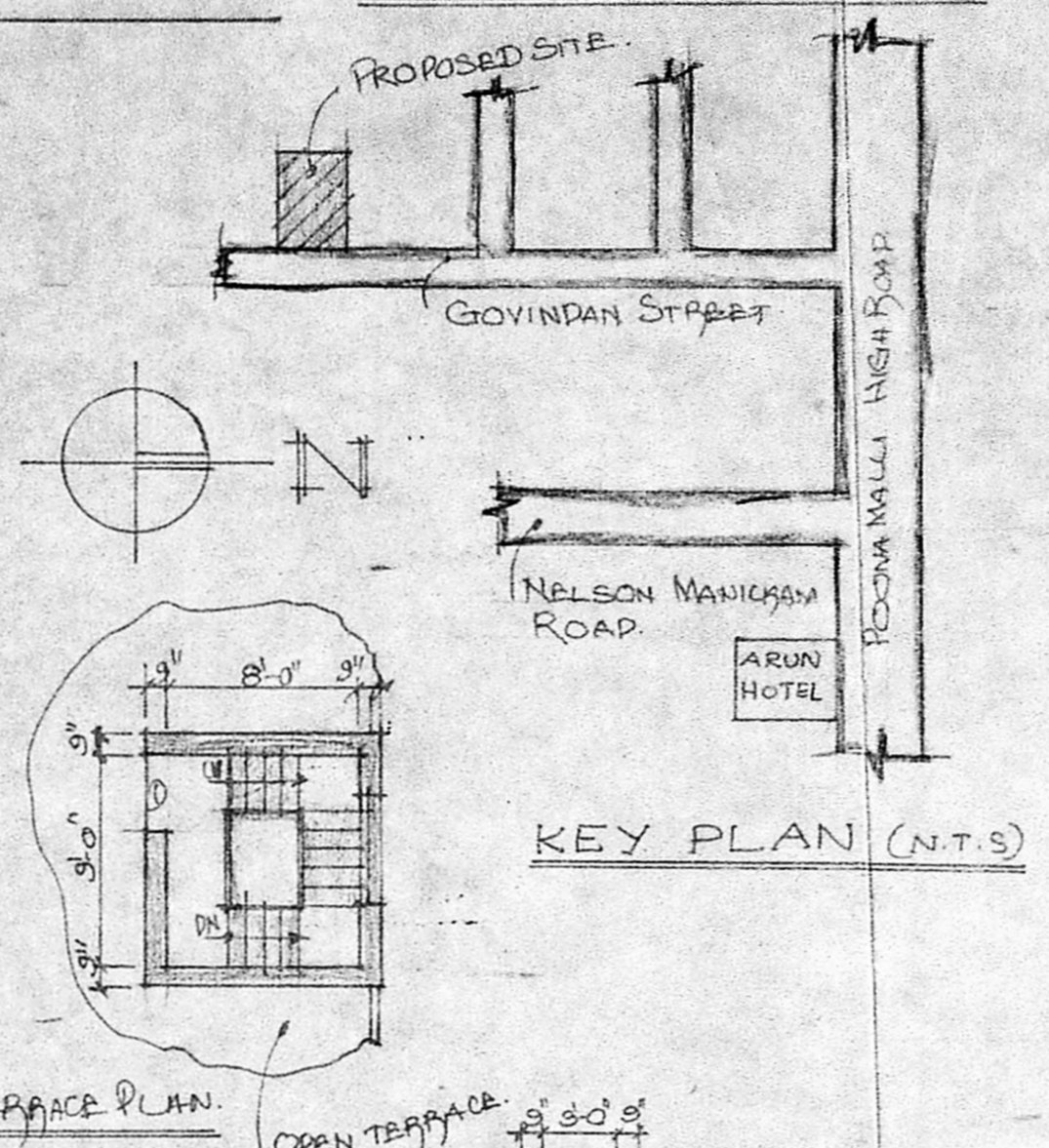
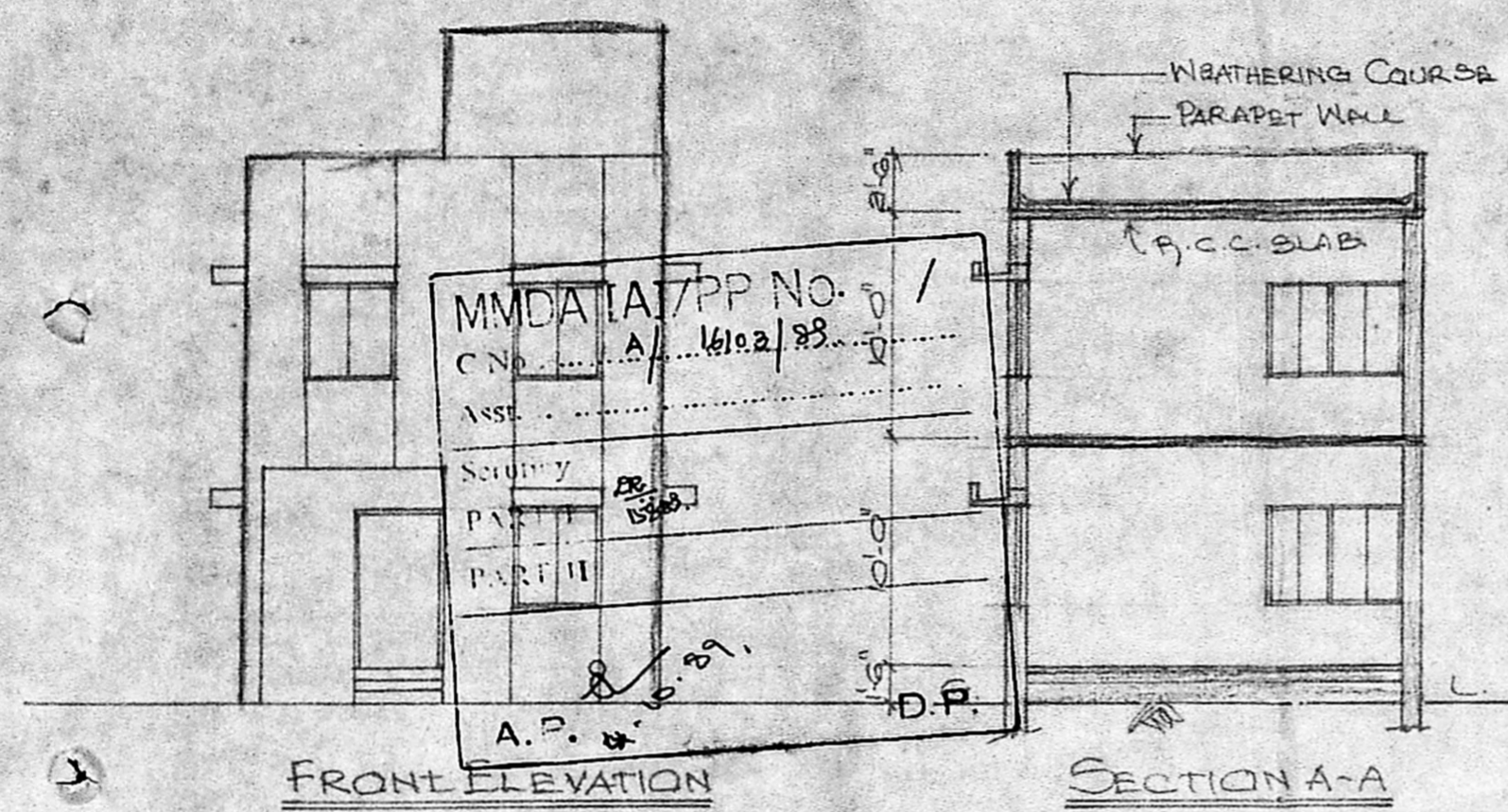

Planning Permit No. A/1325/89

APPROVED

Subject to the conditions in this office letter.

D. No. A/16103/89 16/12/89

FOR MEMBER SECRETARY
MADRAS METROPOLITAN
DEVELOPMENT AUTHORITY

C. R. Venkatesh

NOTES:

- BRACKET DIMENSIONS INDICATE IN C.M.
- SCALE: 1"=8'-0"

COLOUR REFERENCE

PROPOSED WORK: [Symbol]

ROAD: [Symbol]

BOUNDARY LINE: [Symbol]

OWNER

(BABU ALEXANDER)

LICENSED SURVEYOR

P. Narayanasami Ph: 475389 Res 864535 Off

P. NARAYANASAMI, 864535 Off
CONSULTING CIVIL ENGINEER
LICENSED SURVEYOR
CORPORATION OF MADRAS
LICENCE NO: 21
28, Meluadi Muthu Street
N.angamkalam
MADRAS - 600 034